

Lower Bure river fishing protection area

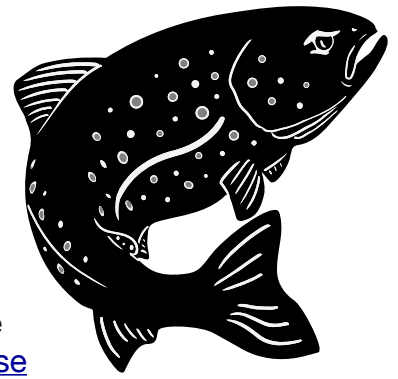

All fishing is for household needs only, selling fish from the area is forbidden. Follow all rules and regulations and don't take more fish than you need. Note that this is a summary of the fishing rules, full information at www.burealven.se

FISHING RULES

Fishing permit required

for all fishing within the area, all year around. The permit is personal and cannot be lent. Free fishing license can be acquired by children under the age of 16 years. All fishing by children is carried out under the responsibility of parent.

*Same rules apply to all. Please note that it is your personal responsibility to know and follow the fishing regulations. Breaking them can lead to confiscation of equipment, police report and/or a fine being imposed. The board of the fishing protection area takes **NO responsibility** for accidents during fishing in the area.*

No killing of trout and salmon

Fishing for trout and salmon is catch and release only.

Bag limits (per person)

Zander: Maximum 3 fishes / 24 hours

Length regulations;

Minimum

Zander: 40 cm (HVMFS - FIFS 2004:37)

Grayling: 35 cm (HVMFS 2013:8)

Maximum

Zander: 60 cm

All zander and grayling outside of these measurements is to be released. Handle fish carefully when fishing catch and release.

Protection periods in river Bure

- **15/4 - 31/5** Grayling spawning period, no fishing for grayling is allowed. (HVMFS 2013:8)

- **1/9 - 14/10** NO FISHING IN THE RIVER. Due to spawning period of trout and salmon

Mandatory catch report on trout and salmon within 24 hours from the catch
Report your catches on www.burealven.se

Recommendations

Release pike over 100 cm. Big predators are important to maintain healthy levels of stocks of white fish in the waters.

Stay up to date

Find current information about rules, rental boats, sales locations of permits and more on our webpage www.burealven.se
Webpage is currently in swedish only.

Fishing surveillance

Fishing permit is to be shown if surveillance is carried out by our bailiffs/controllers. Breaking the fishing regulations can lead to fines. *In line with § 31 of Swedish law 1981:533 - Law of fishing protection areas)*

Fishing with nets

Only allowed by land owners with netting rights and permit.
Netting rules: Maximum **1 net, 1 time / month** during July, August and September. Netting is forbidden all other times of the year.

Nets **MUST** have colored markers of minimum **5 liters** on **BOTH** ends. Markers **MUST** have name, property number and telephone number on them. Minimum 100 meters between nets. Unmarked nets will be taken into custody and reported to the police.

No netting allowed in lake Mjövattnet.

Contact person:

johannes@burealven.se

www.burealven.se

© Bureälvens nedre
fiskevårdsområdesförning

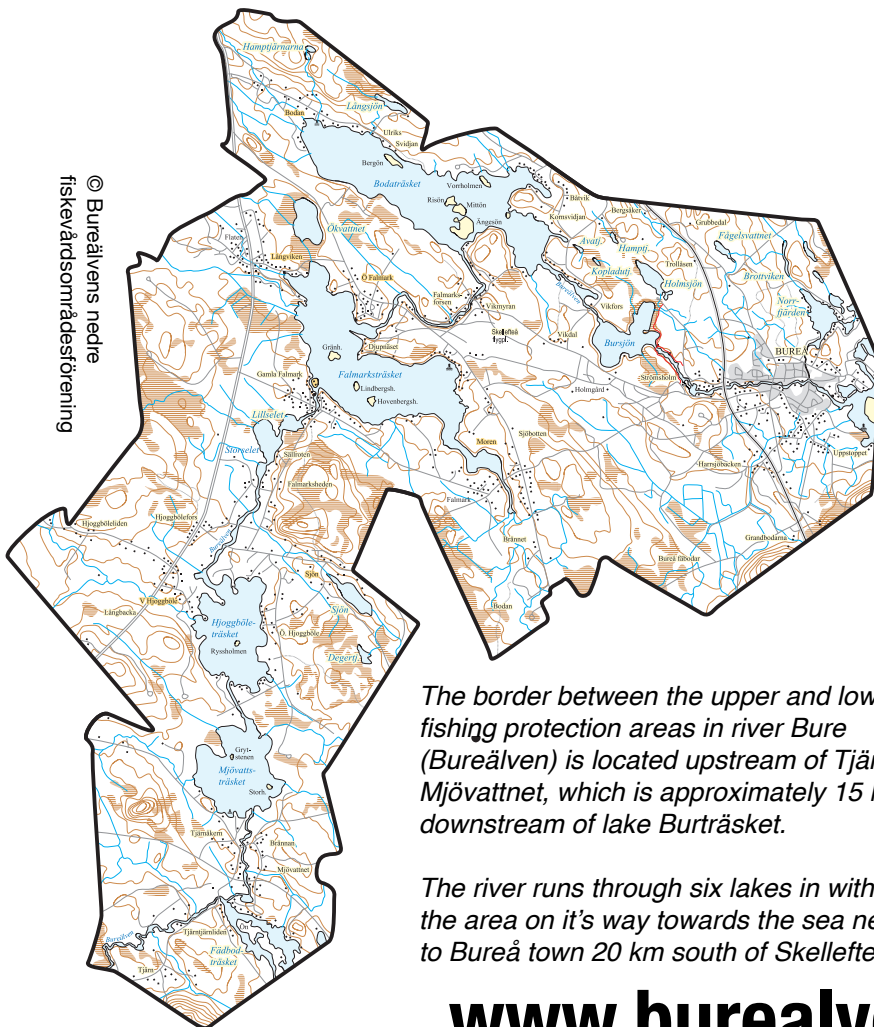

The border between the upper and lower fishing protection areas in river Bure (Bureälven) is located upstream of Tjärn - Mjövattnet, which is approximately 15 km downstream of lake Burträsket.

The river runs through six lakes in within the area on it's way towards the sea next to Bureå town 20 km south of Skellefteå.