

Municipal Fishing Licence

Borås 2024–2026



The Municipal Fishing Licence entitles you to fish in:

- more than 100 lakes, rivers and streams
- more than 5100 ha of water



For further information Borås Stad,
Tekniska förvaltningen, SE-501 80 Borås
Phone 033-35 74 00
E-mail tekniska@boras.se
Website boras.se
Photos Dag Ekelund
Graphic design Borås kommuntryckeri
Map Borås Stad
Printing Sema specialtryck AB, 2023

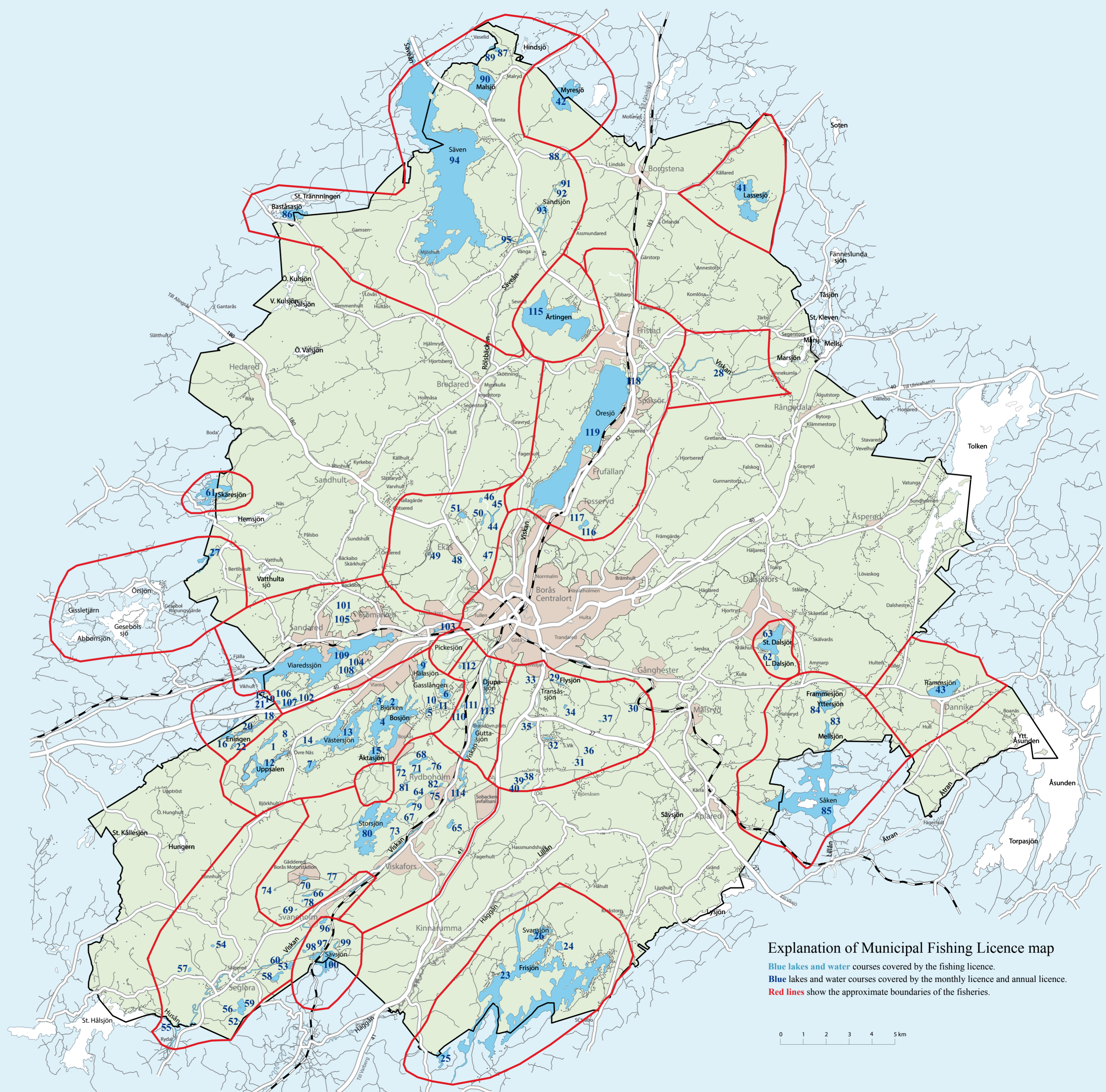

Explanation of Municipal Fishing Licence map

- Blue lakes and water courses covered by the fishing licence.
- Blue lakes and water courses covered by the monthly licence and annual licence.
- Red lines show the approximate boundaries of the fisheries.

0 1 2 3 4 5 km

Would you like to fish in Borås?

The Municipal Fishing Licence is valid in large areas of the Municipality. The Municipal Fishing Licence entitles you to fish with rod and line in the lakes, rivers and streams covered by the Municipal Fishing Licence. This brochure gives details of the lakes and water courses you are permitted to fish. It explains the current regulations. The regulations vary between waters. Please check in the brochure for the regulations governing the water you intend to fish **before** you start fishing.

Permits

| | | |
|---------------------|------------|---------------------------------|
| Licence fees | SEK | Period of validity |
| Annual licence | 700 | One year from date of purchase |
| Monthly licence | 250 | One month from date of purchase |

| | | |
|-----------------------------------|---------------------|--------------|
| Available from | | |
| Borås camping | Campinggatan 25 | 033-35 32 80 |
| Kulturhuset | P A Halls Terrass 2 | 033-35 35 05 |
| Cabom | Gässlösavägen 35 | 033-13 66 30 |
| Vildland | Getängsvägen 38 | 033-41 15 66 |
| Wollmars Fiske Jakt Fritid | | |
| Källbäckstrydgatan 2 | | 033-12 68 00 |

Please show respect for the countryside and the landowners.

About the waters covered by the Municipal Fishing Licence

All the waters for which the fishing licence is valid are listed, with name and area/beats, maximum depth and species. If special provisions apply, this is stated. If you need any further information, you will find the contact persons for each area listed.

Lake Bosjön Fishery

- Lake Abborrsjön** 9 ha, 8.2 m, perch, pike and eel
- Lake Björken** 18 ha, 10,0 m, perch, bream, pike, roach and eel
- Lake Bolingen** 12 ha, 10,0 m perch, bream, pike, roach and eel
- Lake Bosjön** 151 ha, 19,0 m, perch, bream, pike, roach, pike-perch and eel
- Lake Funningsjön** 2 ha, 5,5 m, perch, pike, roach and eel
- Lake Gasslängen** 19 ha, 6,0 m, perch, pike, roach, tench and eel
- Lake Grunnasjö** 12 ha, 7,4 m perch, pike, roach and eel
- Lake Gärdessjön** 1 ha, perch and pike
- Lake Hälasjön** 17 ha, 14,0 m, perch, pike, roach and eel
- Lake Hästasprängen** ½ ha, perch
- Lake Torpasjön** 1 ha, perch
- Lake Uppsalen** 84 ha, 27,0 m, perch, pike, pike-perch, roach and eel
- Lake Västersjön** 136 ha, 32,0 m perch, bream, pike, pike-perch, roach and eel
- Lake Åstjärn** ½ ha, perch, pike, roach and eel
- Lake Åktasjön** 18 ha, 14,0 m, perch, bream, pike, roach and eel

Minimum length/closed season
50 cm minimum length for pike-perch. Closed season for pike-perch 15/5 – 15/6.

Permitted fishing methods

Spinning, lure fishing, fly, pole, trolling and jigging

Number of rods/person Maximum 2

The annual license entitles you to:

- fish with a maximum of 10 tip ups per annual licence per person
- ice fish with a maximum of 6 sets of tackle per annual licence per person

Free fishing

Children/teenagers under 15 years old with rod and line

Boat hire Yes, see website

Website bosjonsfvo.se

Contact

Gunnar Gustavsson, gunnar-gustavsson@hotmail.com, +46 (0)730-29 91 34

Eningen Fishery

- Lake Eningen** 27 ha, 18,0 m, perch, bream, pike,
- Lake Hälsjön** 5 ha, 13,0 m, perch, pike and eel
- Lake Lilla Kolsjö** 2 ha, 8,6 m
- Lake Lilla Årtasjön** 3 ha, 11,4 m
- Lake Nättjärn** 6 ha perch, pike and eel
- Lake Stora Årtasjön** 7 ha, 8,5 m, perch, pike and eel
- Lake Vrångatjärn** 2 ha

Permitted fishing methods
Spinning, lure fishing, fly, pole and jigging

Number of rods/person Maximum 2

Free fishing

Children under 15 years old.

Boat hire No

Website www.ifske.se

Contact

Martin Jonsson, +46 (0)733-58 92 31

Lake Frisjön Fishery

23 Lake Frisjön 680 ha, 30,5 m, perch, Alpine bullhead, bream, pike, ruffe, pike-perch, burbot, roach, smelt, whitefish, vendace, tench and eel

24 Lake Lillasjön 10 ha, 8,6 m, perch, bream, pike, pike-perch, roach, tench and eel

25 Lake Stora Abborrsjön 17 ha, 11,3 m, perch, bream, pike, roach and eel

26 Lake Svansjön 32 ha, 17,5 m, perch, bream, pike, pike-perch, ide, roach, vendace and eel

Minimum length/closed season
50 cm minimum length for pike-perch. Closed season for pike-perch 15/5 – 15/6.

Permitted fishing methods

Spinning, lure fishing, fly, pole and jigging

Number of rods/person Maximum 2

The annual license entitles you to:

- fish with a maximum of 10 tip ups per annual licence per person
- ice fish with a maximum of 6 sets of tackle per annual licence per person

Free fishing

Children/teenagers under 15 years old

Boat hire No

Contact

Kjell Johansson, tekniska@boras.se, +46 (0)33-35 74 00

Lake Gesebolssjön Fishery

- Lake Hällsjön** 19 ha, 6,3 m, perch, pike, roach and eel

Permitted fishing methods

Spinning, lure fishing, fly, pole and jigging

Number of rods/person Maximum 1

The annual license entitles you to:

- fish with a maximum of 10 tip ups per annual licence per person
- ice fish with a maximum of 6 sets of tackle per annual licence per person

Free fishing

Children/teenagers under 18 years old

Boat hire No

Website gesebol-fiske.se

Contact

Ingmar Odegren, +46 (0)33-29 62 15

Gingri Ön Fishery

- River Viskan** perch, bream, pike, burbot, roach, tench, eel and trout (from the road bridge in Gingri to the outflow from Lake Marsjön).

Minimum length/closed season
Certain beats excepted (signposted). Minimum length for trout is 40 cm. Closed season for trout 1/10 - 1/3.

Permitted fishing methods

Spinning, lure fishing, fly, pole and jigging

Number of rods/person Maximum 1

The annual license entitles you to:

- fish with a maximum of 10 tip ups per annual licence per person
- ice fish with a maximum of 6 sets of tackle per annual licence per person

Free fishing

Children/teenagers under 15 years old (for rod/pole fishing from the banks)

Boat hire No

Website www.ifske.se

Contact

Niklas Rydin, niklas.rydin@tingstad.se, +46 (0)730-66 72 70

Kräkered Fishery

The area is managed by Gösen Anglers' Association

29 Lake Flysjön 2 ha, 8,0 m, perch, roach and eel

30 Lake Horsåsasjön 1 ha

31 Lake Kroppesjön ½ ha

32 Lake Kräkeredsssjön 3 ha, 8,0 m, perch and eel

33 Lake Lilla Transåsjön 1 ha

34 Lake Ruereadsjön 1 ha 7,5 m, perch, pike, roach and eel

35 Lake Skrämbosjön 1 ha, 6,5 m, roach and eel

36 Lake Svalesjön ½ ha

37 Lake Svartjärn ½ ha, perch and eel

38 Lake Trestjärnesjön (north) ½ ha

39 Lake Trestjärnesjön (central) ½ ha

40 Lake Trestjärnesjön (south) ½ ha

Permitted fishing methods
Spinning, lure fishing, fly, pole and jigging

Number of rods/person Maximum 1

The annual license entitles you to:

- fish with a maximum of 10 tip ups per annual licence per person
- ice fish with a maximum of 6 sets of tackle per annual licence per person

Free fishing

Children/teenagers under 15 years old

Boat hire No

Website www.boras.se

Contact

Kjell Johansson, tekniska@boras.se, +46 (0)33-35 74 00

Lassesjöns fiskevårdsområde

- Lassesjö** 102 ha, 6,6 m, perch, pike, roach and eel

Permitted fishing methods
Spinning, lure fishing, fly, pole and jigging

Number of rods/person Maximum 1

The annual license entitles you to:

- fish with a maximum of 10 tip ups per annual licence per person
- ice fish with a maximum of 6 sets of tackle per annual licence per person

Free fishing No

Boat hire No

Contact

Bo Urdmark, +46 (0)33-26 60 75, +46 (0)706-67 98 75

Lake Myresjö Fishery

- Lake Myresjö** 84 ha, 7,0 m, perch, pike, roach and eel.

Permitted fishing methods
Spinning, lure fishing, fly, pole and jigging

Number of rods/person No limit

Free fishing

Children/teenagers under 15 years old with rod and line

Boat hire No

Rammsjöns fiskevårdsområde

- Lake Rammsjön** 55 ha, 11,3 m, perch, pike, roach, eel and trout

Minimum length/closed season
Closed season for trout 1/10 – 1/3.

Permitted fishing methods

Spinning, lure fishing, fly, pole and jigging

Number of rods/person Maximum 1

The annual license entitles you to:

- fish with a maximum of 10 tip ups per annual licence per person
- ice fish with a maximum of 6 sets of tackle per annual licence per person

Free fishing

Children under 12 years old.

Boat hire

Yes, card payment machine by lake. Cost SEK 30 for 24 hours

Ryssbybäcken Fishery

The area is managed by Borås Anglers' Association.

44 Lake Abborratjärn 3 ha, 23,0 m

45 Lake Fjällsjön (at the Rya åsar nature reserve) 1 ha, 5,2 m

46 Lake Fornesjön 2 ha, 13,7 m, perch, pike and roach

47 Lake Fråasjön ½ ha

48 Lake Gullsjön ½ ha

49 Lake Hälsjön 1 ha, perch

50 Lake Kvarnsjön 3 ha, 5,5 m, perch, pike and roach

51 Lake Kyperedssjön 6 ha, 6,5 m, perch, pike, roach and eel

Permitted fishing methods
Spinning, lure fishing, fly, pole and jigging

Number of rods/person Maximum 1

The annual license entitles you to:

- fish with a maximum of 10 tip ups per annual licence per person

• ice fish with a maximum of 6 sets of tackle per annual licence per person

Free fishing

Children/teenagers under 15 years ol

Boat hire No

Website www.ifske.se

Contact

Kjell Johansson, tekniska@boras.se, +46 (0)33-35 74 00

Seglora Fishery

52 Lake Breasjön ½ ha

53 Lake Djupa­sjön 4 ha, 16,4 m

54 Lake Fjällasjö 1 ha

55 River Husån perch, bream, pike, roach and eel

56 Lake Lilla To­fösingen 1 ha

57 Lake O­sjö 2 ha

58 Lake Skärsjön 8 ha, 5,1 m

59 Lake Stora To­fösingen 16 ha, 39,9 m, perch

60 River Viskan (from Rydal to Viskafors) perch, bream, pike, roach and eel

Permitted fishing methods

Spinning, lure fishing, fly, pole and jigging

Number of rods/person Maximum 1

The annual license entitles you to:

- fish with a maximum of 10 tip ups per annual licence per person
- ice fish with a maximum of 6 sets of tackle per annual licence per person

Free fishing

Children/teenagers under 15 years old

Boat hire Yes – Seglora Familjecamping

Website www.ifske.se

Contact

Kjell Johansson, tekniska@boras.se, +46 (0)33-35 74 00

Lake Skäresjön Fishery

- Lake Skäresjön** 66 ha, 17,0 m, perch, pike, roach and eel

Permitted fishing methods

Spinning, lure fishing, fly, pole and jigging

Number of rods/person Maximum 1

The annual license entitles you to:

- fish with a maximum of 5 tip ups per annual licence per person
- ice fish with a maximum of 5 sets of tackle per annual licence per person

Free fishing

Children/teenagers under 15 years old with rod and line

Boat hire No

Website www.ifske.se

Contact

Eivor Carlsson, +46 (0)705-29 60 50

Lake Stora Dalsjön and lake Lilla Daljön Fishery

The area is managed by Dalsjön Anglers' Association.

62 Lilla Dalsjön 8 ha, 15,0 m, perch, pike, burbot, roach, whitefish, vendace and eel

63 Stora Dalsjön 59 ha, 27,5 m, perch, pike, burbot, roach, whitefish, vendace and eel

Permitted fishing methods

Spinning, trolling, fly, pole, trolling and jigging

Number of rods/person Maximum 1

The annual license entitles you to:

- fish with a maximum of 10 tip ups per annual licence per person
- ice fish with a maximum of 10 sets of tackle per annual licence per person

Free fishing

Children under 15 years old

Boat hire Yes – FK Dalsjön (Dalsjön Anglers' Association)

Website www.ifske.se

Contact

Kjell Johansson, tekniska@boras.se, +46 (0)33-35 74 00

Lake Storsjön Fishery

The area is managed by Pelikanen Anglers' Association.

64 Lake Abborratjärn 2 ha, 7,5 m

65 Lake Abborrasjön 1 ha, 9,0 m

66 Lake Björsjön 1 ha, 4,5 m

67 Lake Duvesjön ½ ha, 3,0 m, perch

68 Lake Furesjön 2 ha, 8,0 m, perch, pike, roach and eel

69 Lake Galtatjärn ½ ha

70 Lake Gädde­sjö 4 ha, 14,5 m

71 Lake Kroksjön 2 ha, 11,5 m perch and pike

72 Lake Lilla Ålsjön 2 ha, 5,5 m